



# REVEALA

12 Channel Digital Holter

A Holter in rhythm with your practice

## Key Features

- ✓ Available in 3 & 12 channel models.
- ✓ Detects 12 types of arrhythmia.
- ✓ Heart Rate Variability (HRV) analysis.

# REVEALA 12 Channel Digital Holter



## Unit Specifications

Instrument Type	: 3 /12 channel solid state Holter.
Acquisition	: Simultaneous acquisition of leads.
Recording time	: 24 Hrs. max, continuous non-stop.
Indications	: Battery Low (audio visual) Leads off (audio /visual) Memory full (visual) Recording status (visual) Event mark (audio)
Host interface	: USB interface
Storage media type	: in-built SD card
Power requirement	: Powered by (1.5v) alkaline batteries 2 AA size (3ch.), 2 AA size (12ch.)
Operating temperature	: 0 to 500 C
Operating humidity	: (non condensing) 10 to 95 % RH

## Minimum PC configuration

Operating system	: Win7 / Windows XP / Windows 2000
	: P4, 2 Ghz, 20 Gb HDD
	: 256 MB RAM, USB port
	: Super VGA colour monitor

## Analysis software specifications

Configurable disclosure time of 10, 20, 30, 60 minutes.

Selection of any of the channels for disclosure.

<b>Review parameters</b>	: Min HR. Longest pause Longest SVTach. Max delta ST in mm with channel and time. Heart rate variability (HRV) analysis.	: Max HR. Longest Vtach. Longest ST episode.
<b>Trends</b>	: HR V tach SVE tach Trigeminy ST levels of 3 channels / 12 channels	: VE SVE Bigeminy Bradycardia, Tachycardia
<b>Arrhythmia</b>	: Auto detection Pause Trigeminy VE pair V-Tach SV pair Bradycardia	: Bigeminy Isolated VE R on T SVE SV Tach Tachycardia
<b>Print Reports</b>	: Arrhythmia disclosure & summary Full disclosure-1 min to 60 min (user selectable) Template summary ST Analysis report Summary report. Heart rate variability report	

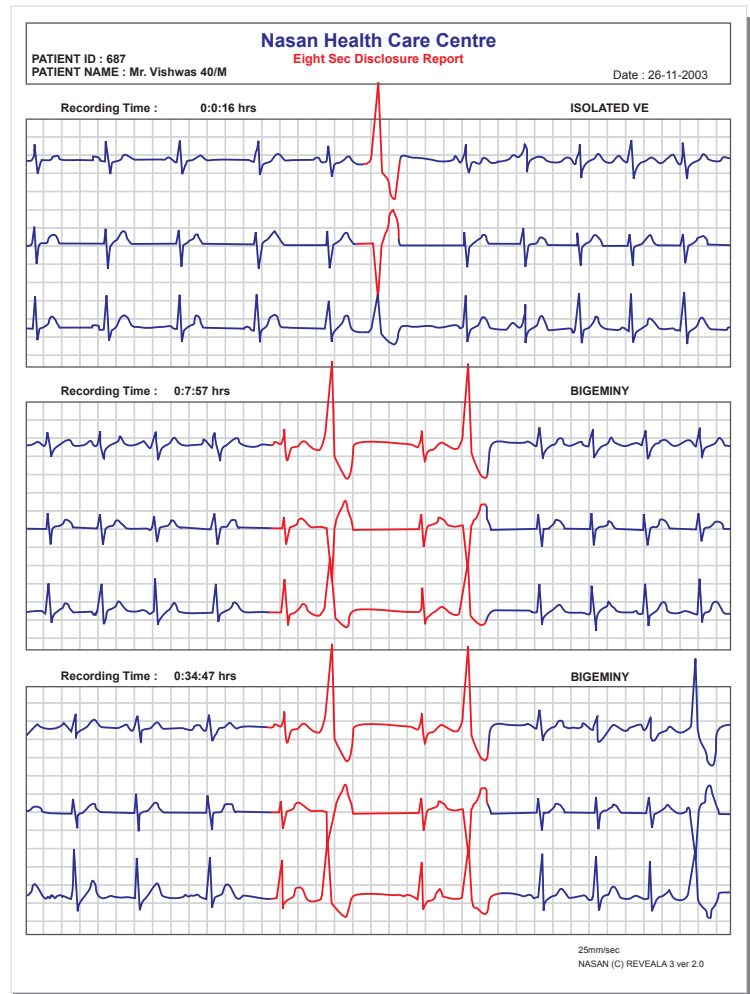

DUE TO OUR CONTINUOUS PRODUCT DEVELOPMENT PROGRAM, THE SPECIFICATIONS MAY CHANGE WITHOUT PRIOR NOTICE.

**NASAN MEDICAL ELECTRONICS PVT. LTD.**

Plot No. 147, "Rangali" Society, First Floor, Opp. Karve Statue, Pune - 411 038.

Phone : +91 82370 32389 Fax : (020) 25393540

E-mail : sales@nasanmedical.com Website : www.nasanmedical.com